

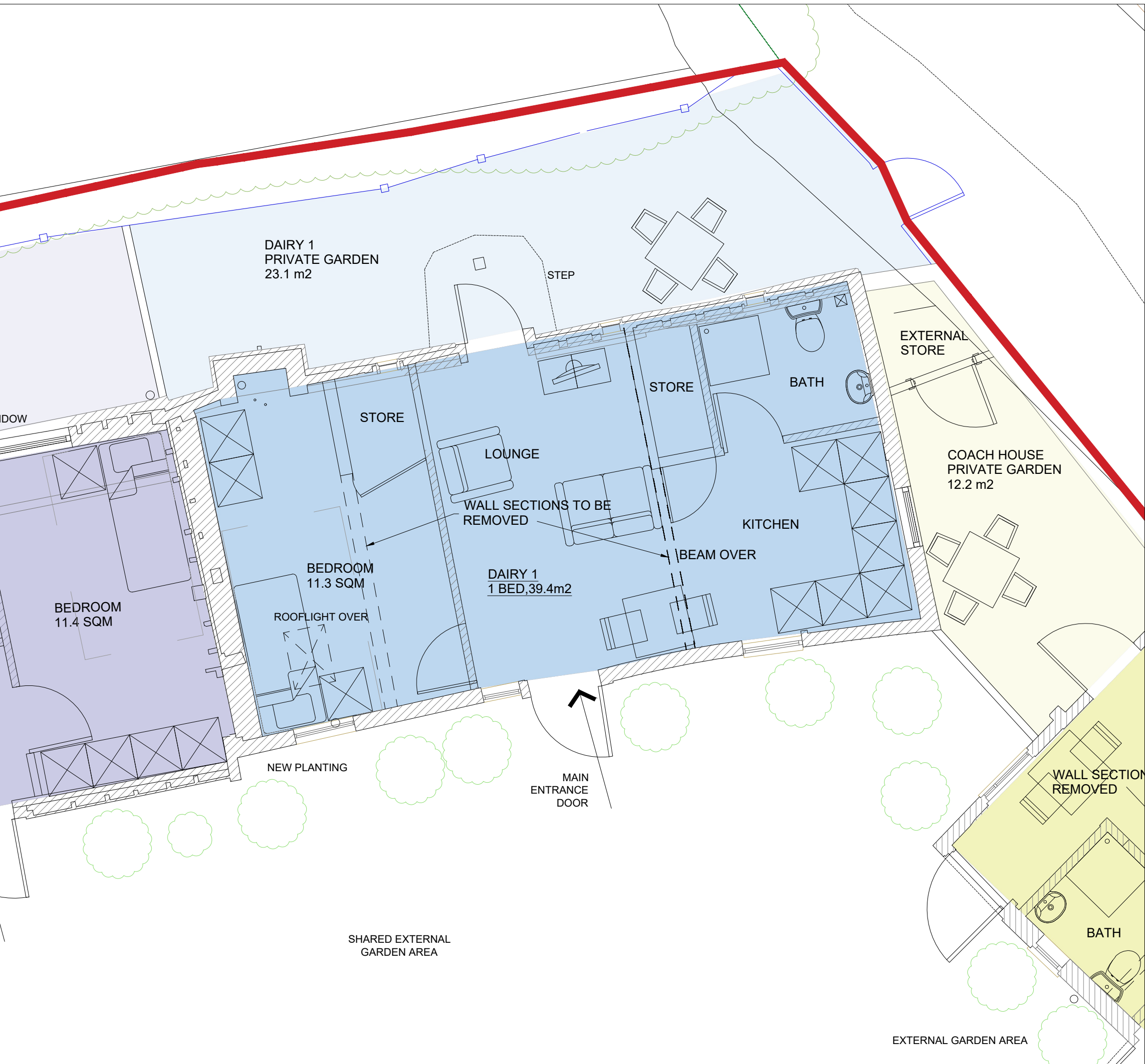

Proposed Roof Plan - Dairy 1 1:100

North



Proposed Floor Plan - Dairy 1 (blue) 1:50

North

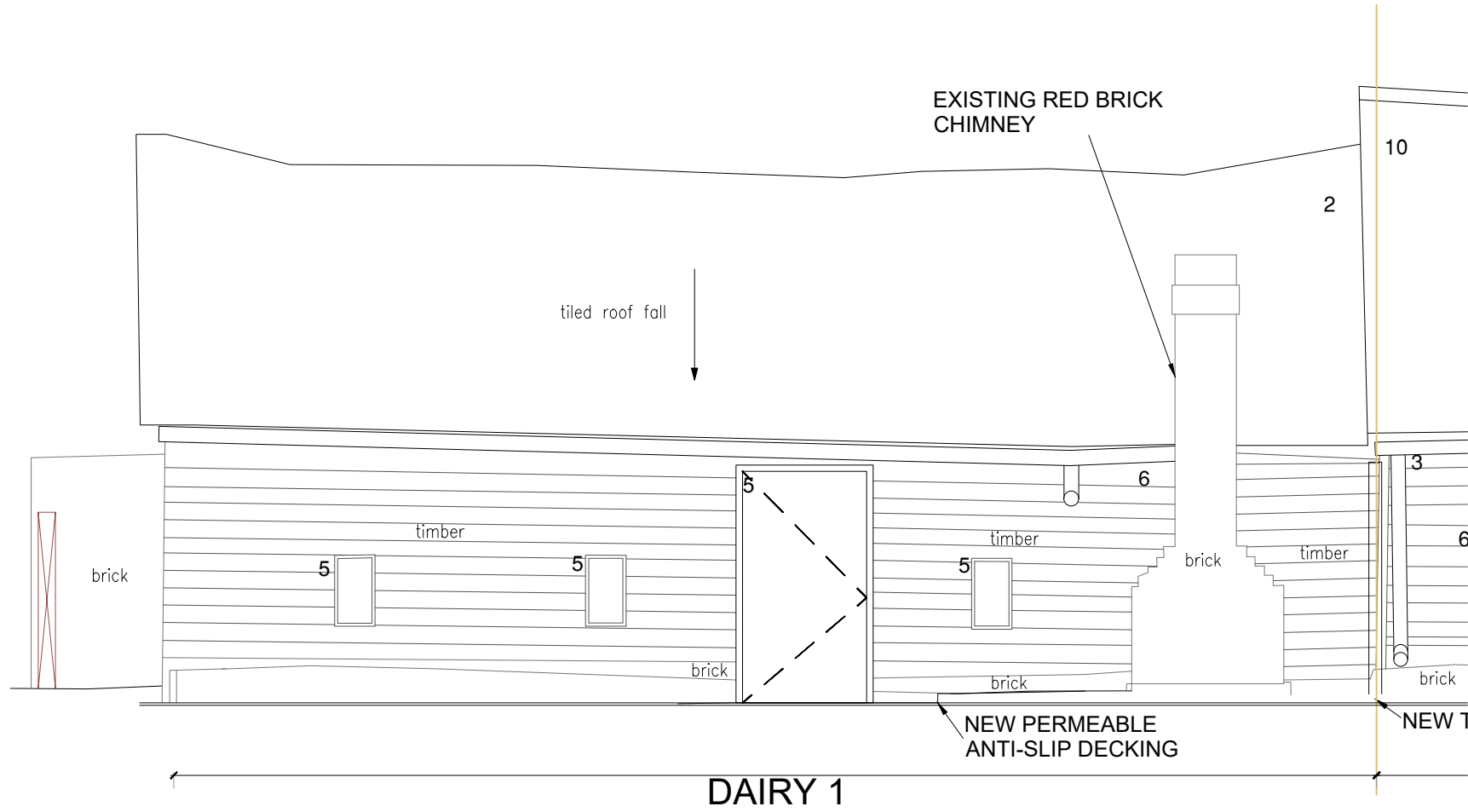

Proposed North Elevation
(Elevation 5)

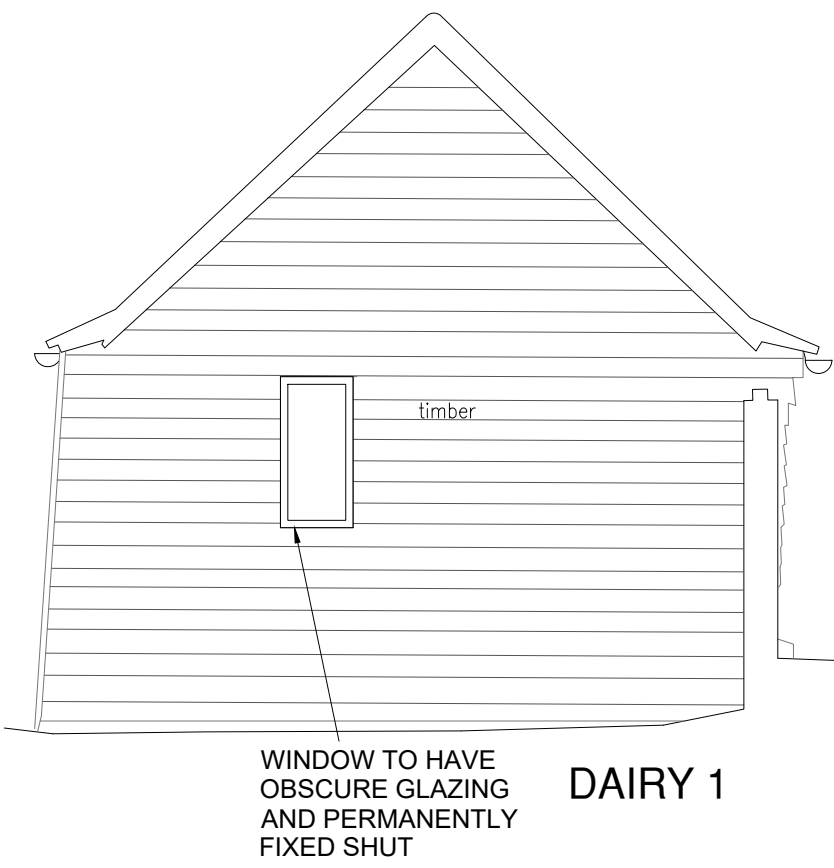

Proposed East Elevation
(Elevation 6)

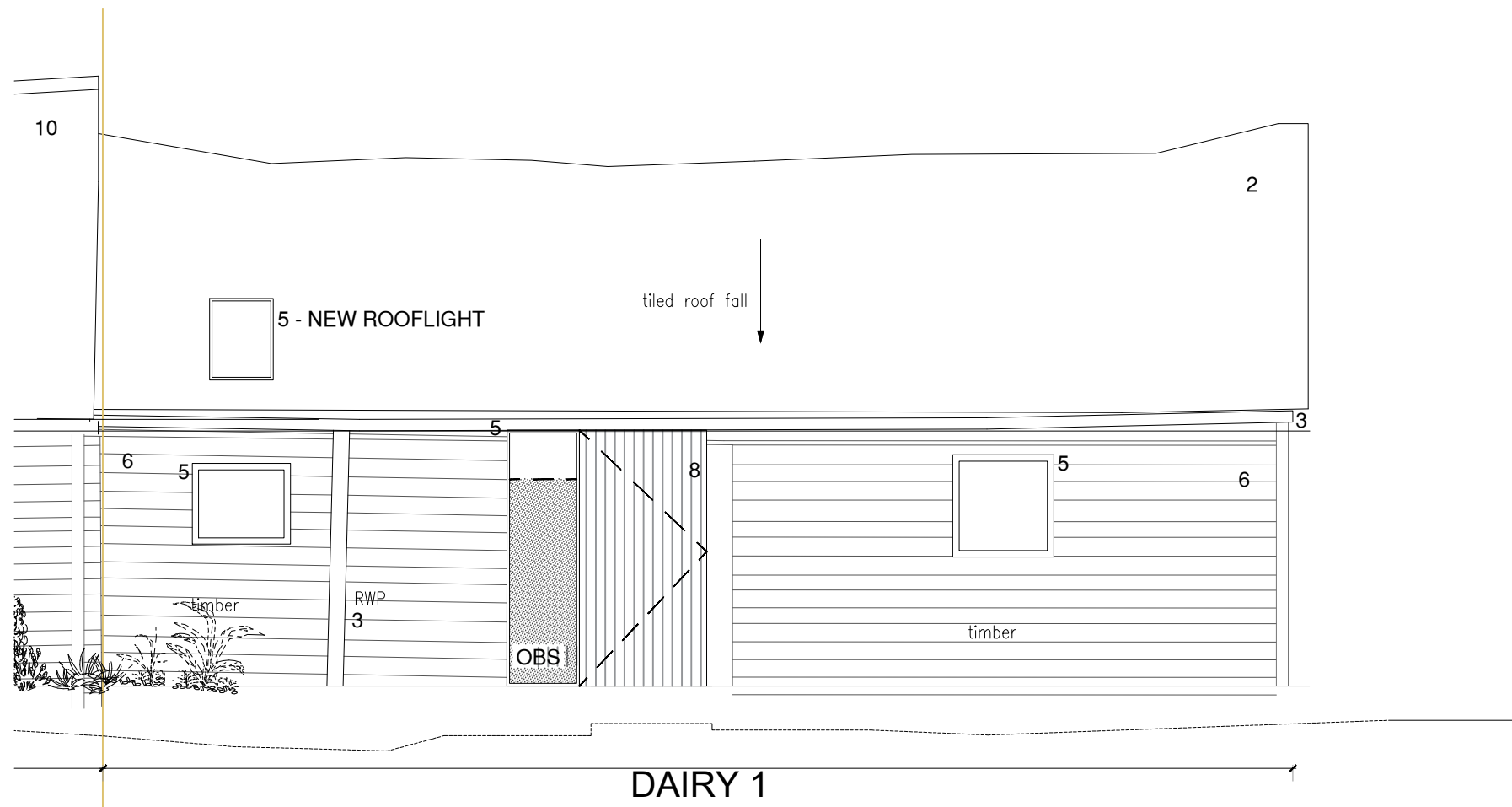

Proposed South Elevation
(Elevation 7)

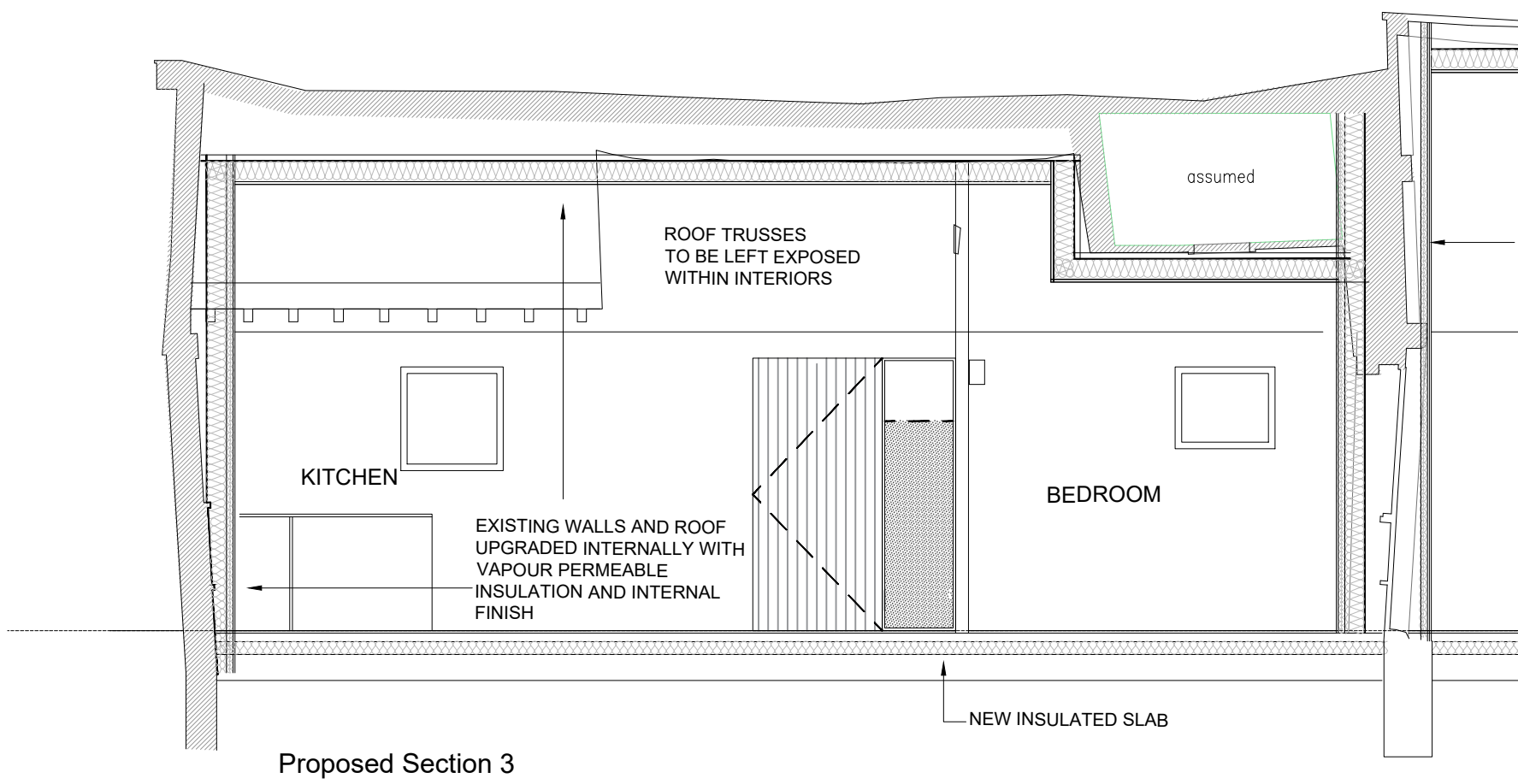

Proposed Elevations and Sections - Dairy 1 1:50

MATERIAL KEY:

1. EXISTING RED BRICK
2. EXISTING RED TILES
3. BLACK RAINWATER GOODS - EXISTING TO BE REPLACED WHERE NECESSARY
4. TIMBER LINTEL PAINTED BLACK
5. NEW TIMBER FRAMED WINDOWS AND DOORS. FRAME TO BE BLACK.
6. EXISTING BLACK PAINTED TIMBER CLADDING
7. RENDERED PLINTH PAINTED BLACK
8. TIMBER SOLID DOOR PAINTED BLACK
9. TIMBER SHUTTER - EXISTING DOORS TO BE USED WHERE POSSIBLE
10. NEW TERRACOTTA CORRUGATED SHEET ROOF - TO MATCH EXISTING
11. EXISTING YELLOW STOCK BRICK
12. NEW BLACK TIMBER CLADDING TO MATCH EXISTING
13. NEW BLACK VERTICAL TIMBER CLADDING (TO MATCH NO. 8)
14. NEW YELLOW STOCK BRICK BOUNDARY WALL TO MATCH EXISTING (H = 1800mm)

Notes:			
B	PLANNING REVISION	DS	02/01/2019
	PLANNING ISSUE	DS/MM	28/05/18
Rev	Comment	By	Date
Stage:			
2 & 3 - Stage			
Client:			
DAVID DEDMAN			
Project:			
COCKETHURST			
EASTWOODBURY LANE			
SOUTHERN ON SEA SS2 6UE			
ESSEX			
Drawing Title:			
PROPOSED - DAIRY 1			
Drawing no: S04_P105		Revision: B	
Project no: S04-05-18		Drawn by: MM/DS	
Scale: 1:50 @ A1		Chkd by: MM&SK	
SKARCHITECTS			
853-855 London Road			
Westcliff-on-Sea			
SS0 9S2			
Tel: 01702 509250			
Email: info@skarchitects.co.uk			
NB:			
Do not scale from this drawing.			
Drawing to be read in conjunction with all other issued drawings, documents and relevant consultation information.			
All information on this drawing is for guidance purposes only. All dimensions must be checked onsite.			
This information is subject to Building Control requirements and the requirements of all relevant statutory authorities and service providers.			
© SKARCHITECTS LTD 2018			